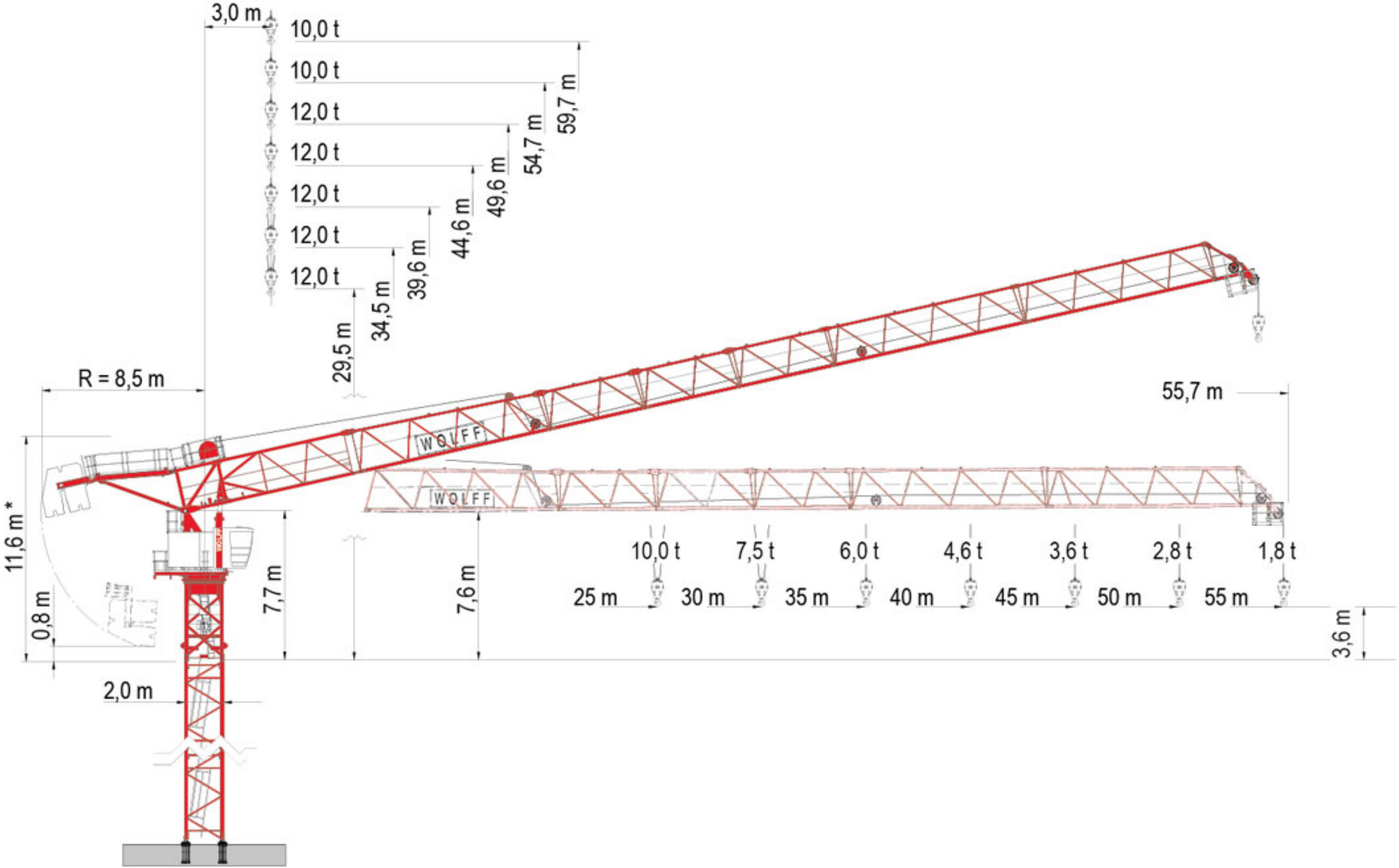


* bei $R_{max}$ / at $R_{max}$ / à $R_{max}$